



Heart



Finished Design Measures - 216 x 216 - 12" x 12" on 18 count

Artist - Creative Fabrica

Chart Design © Thread Geeks

www.threadgeeks.co.uk

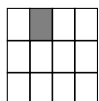
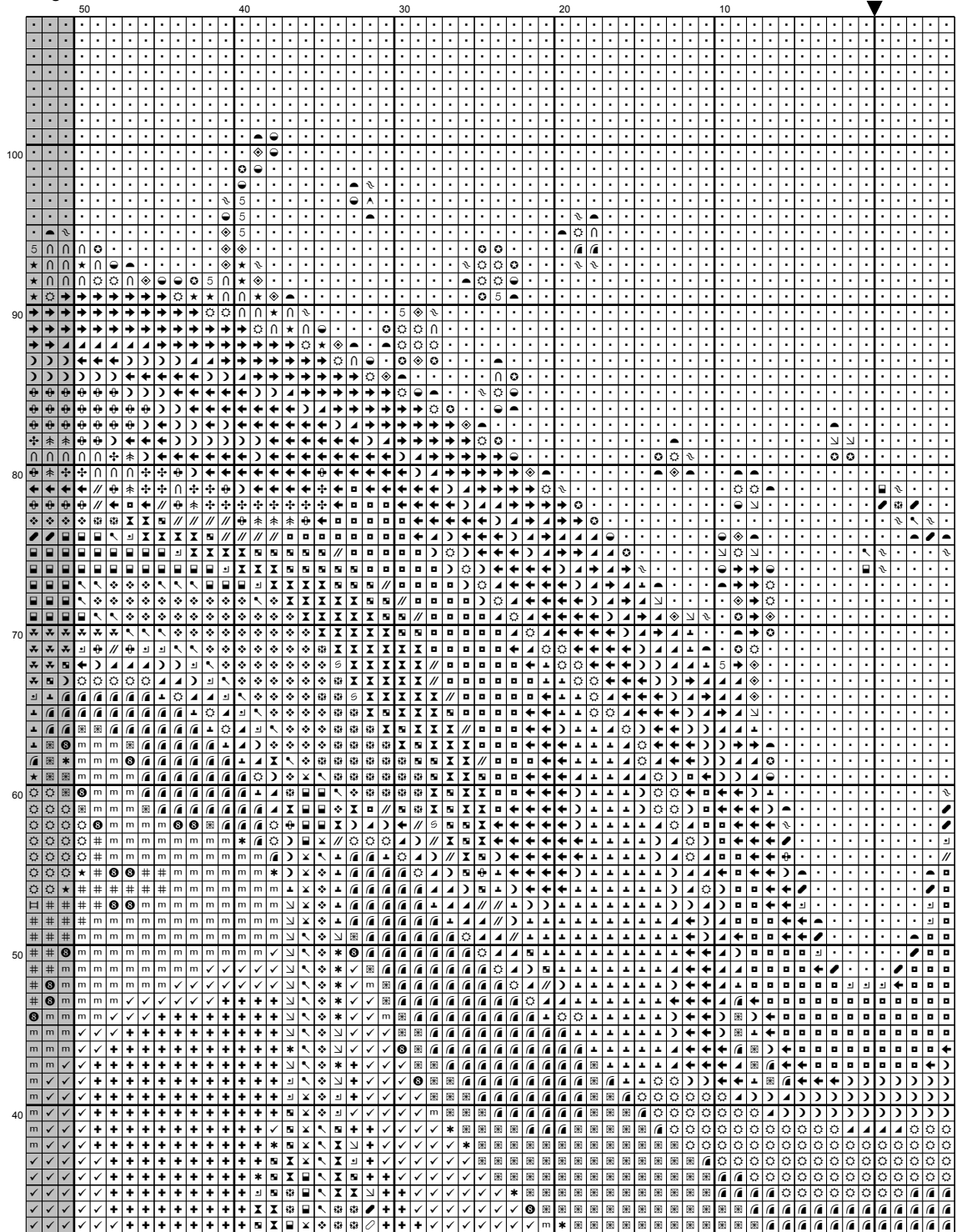

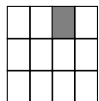
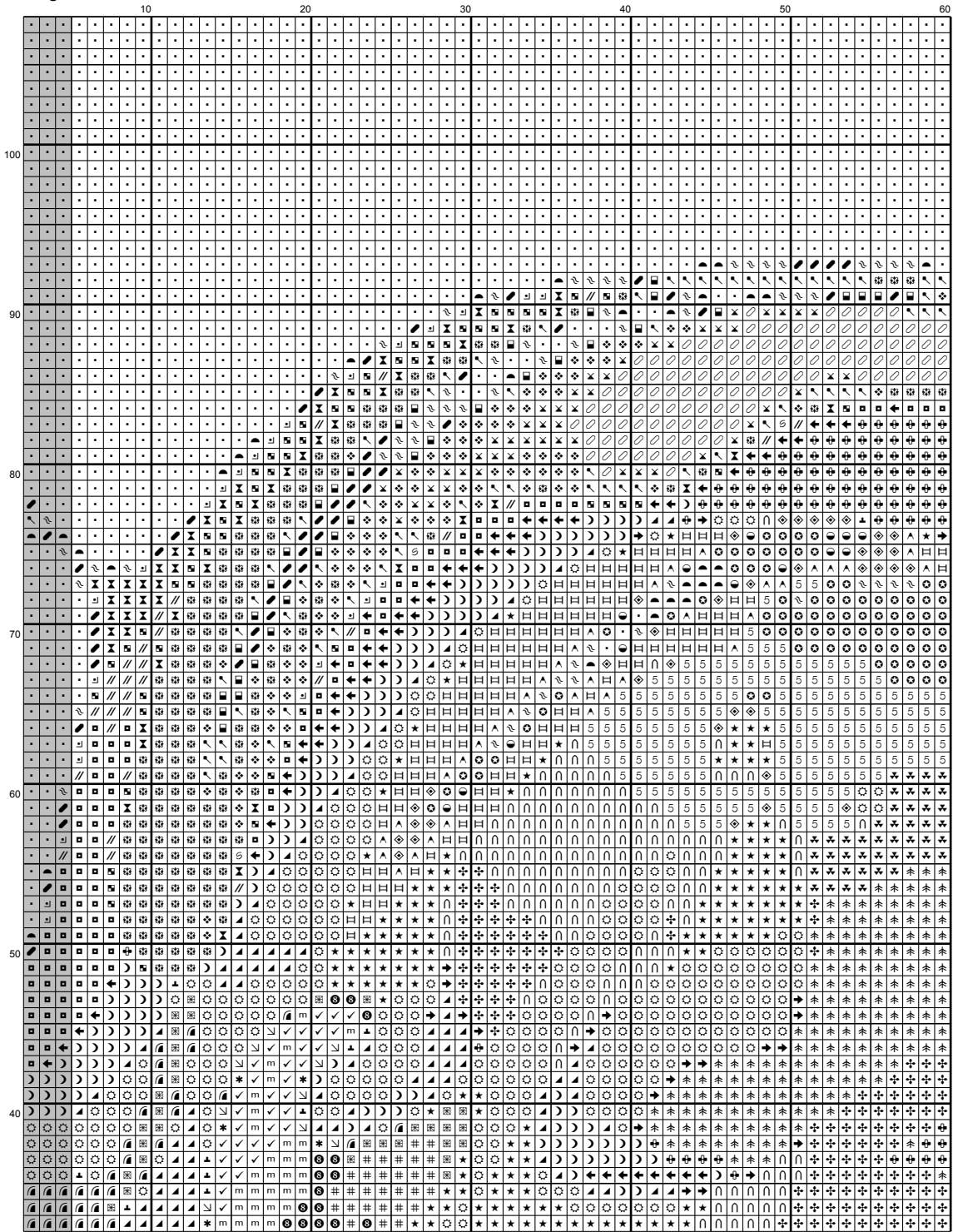

100 90 80 70 60 50

30

20

10

0

10

20

30

40

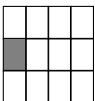

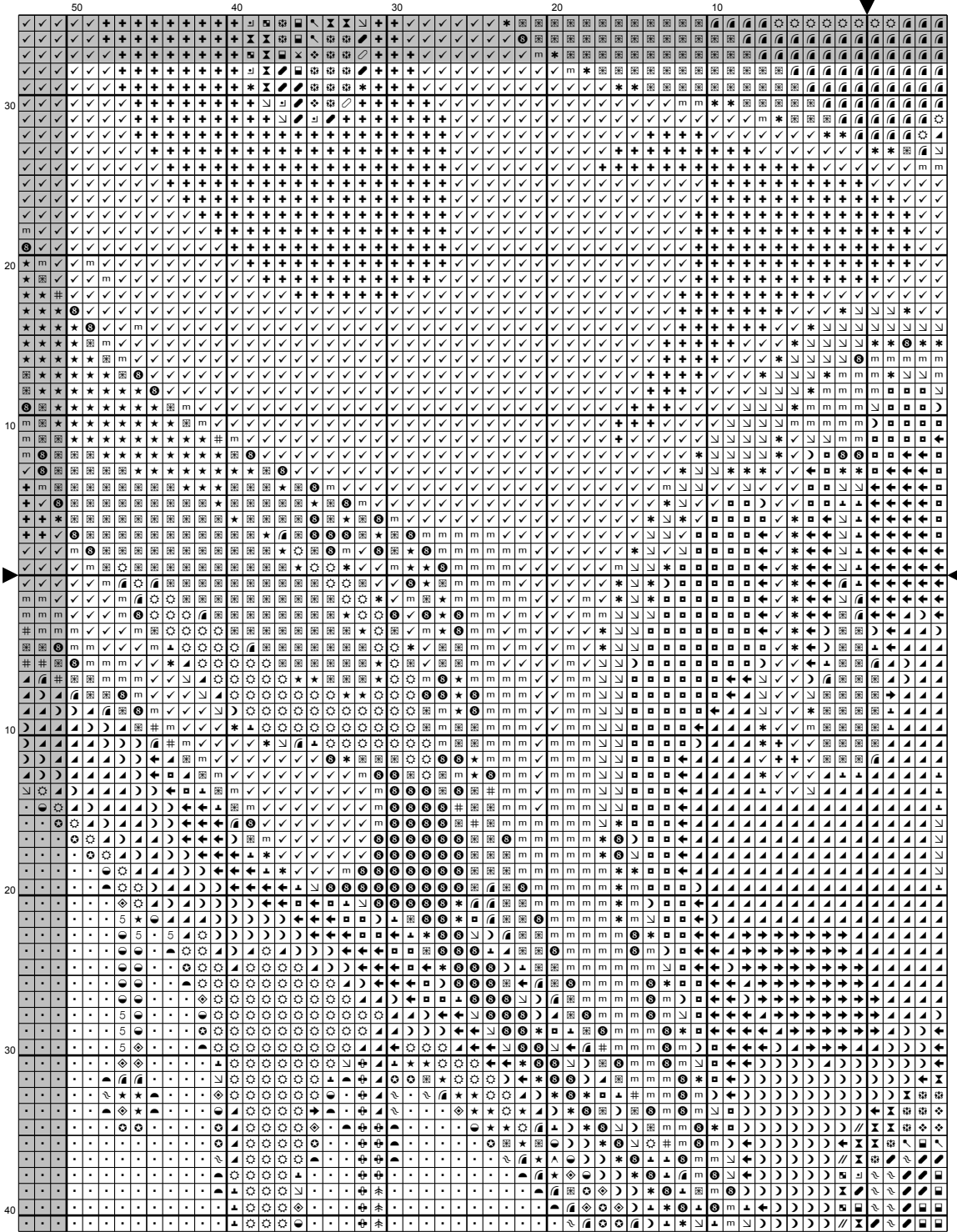

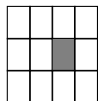
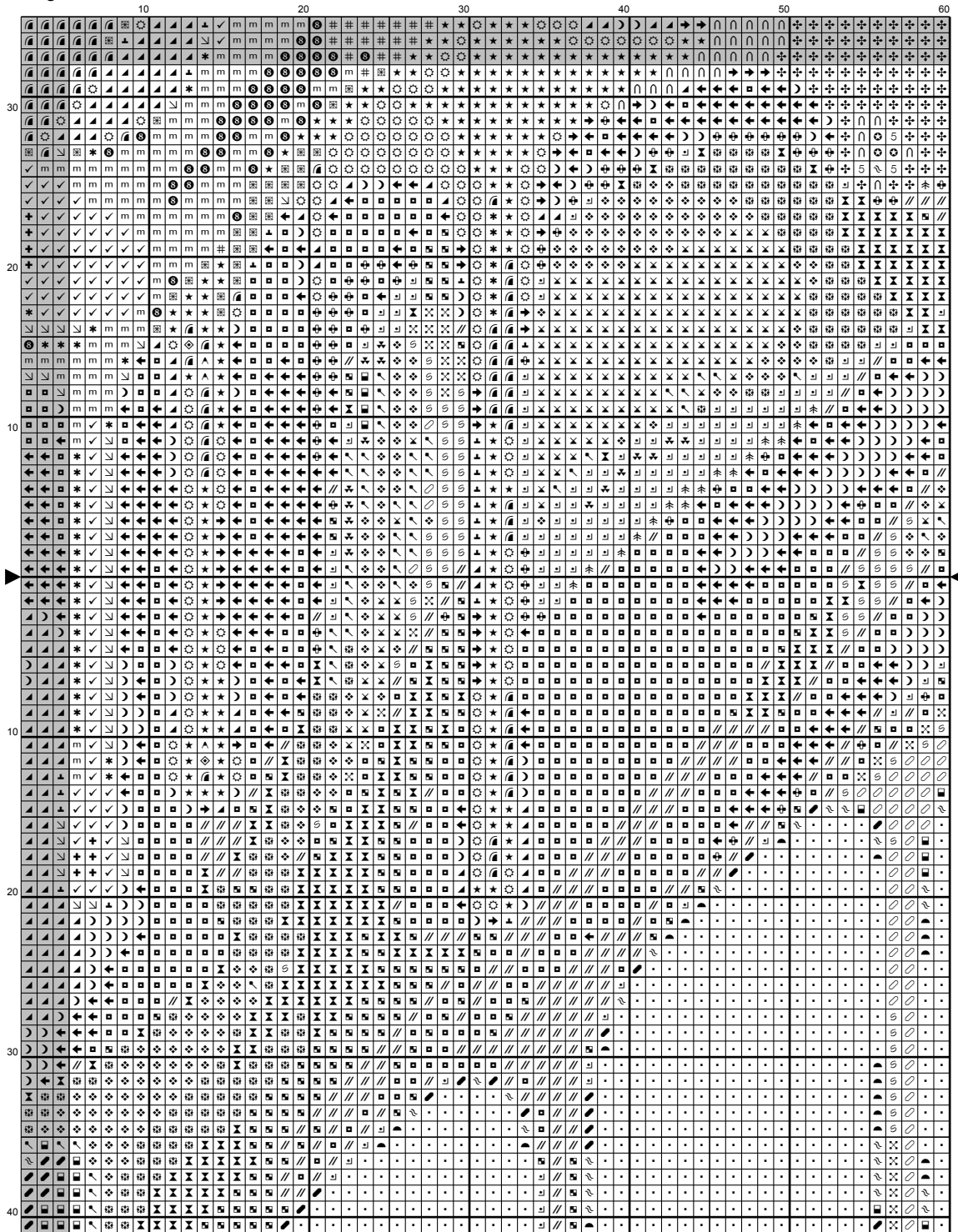

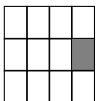
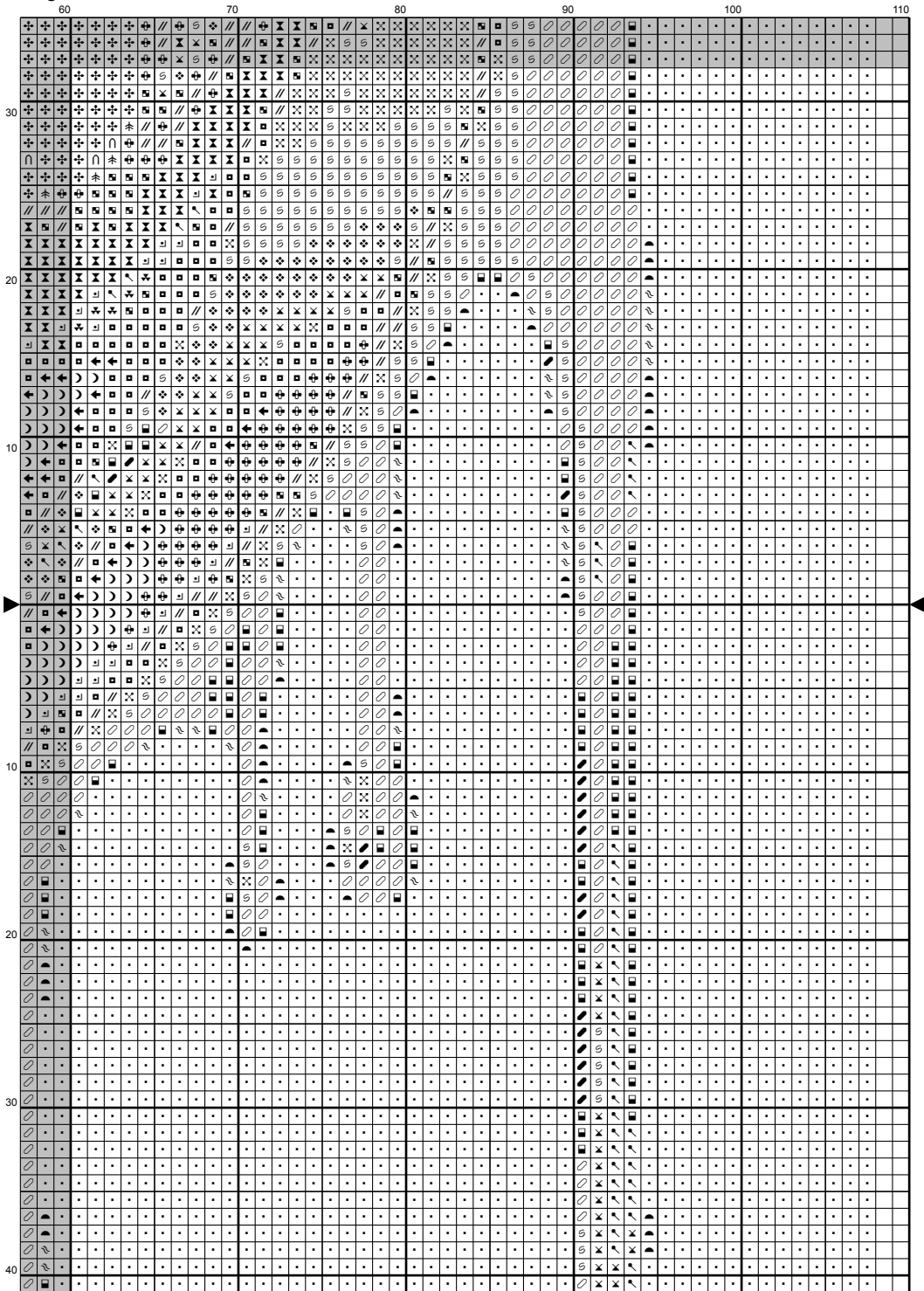

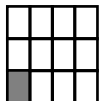
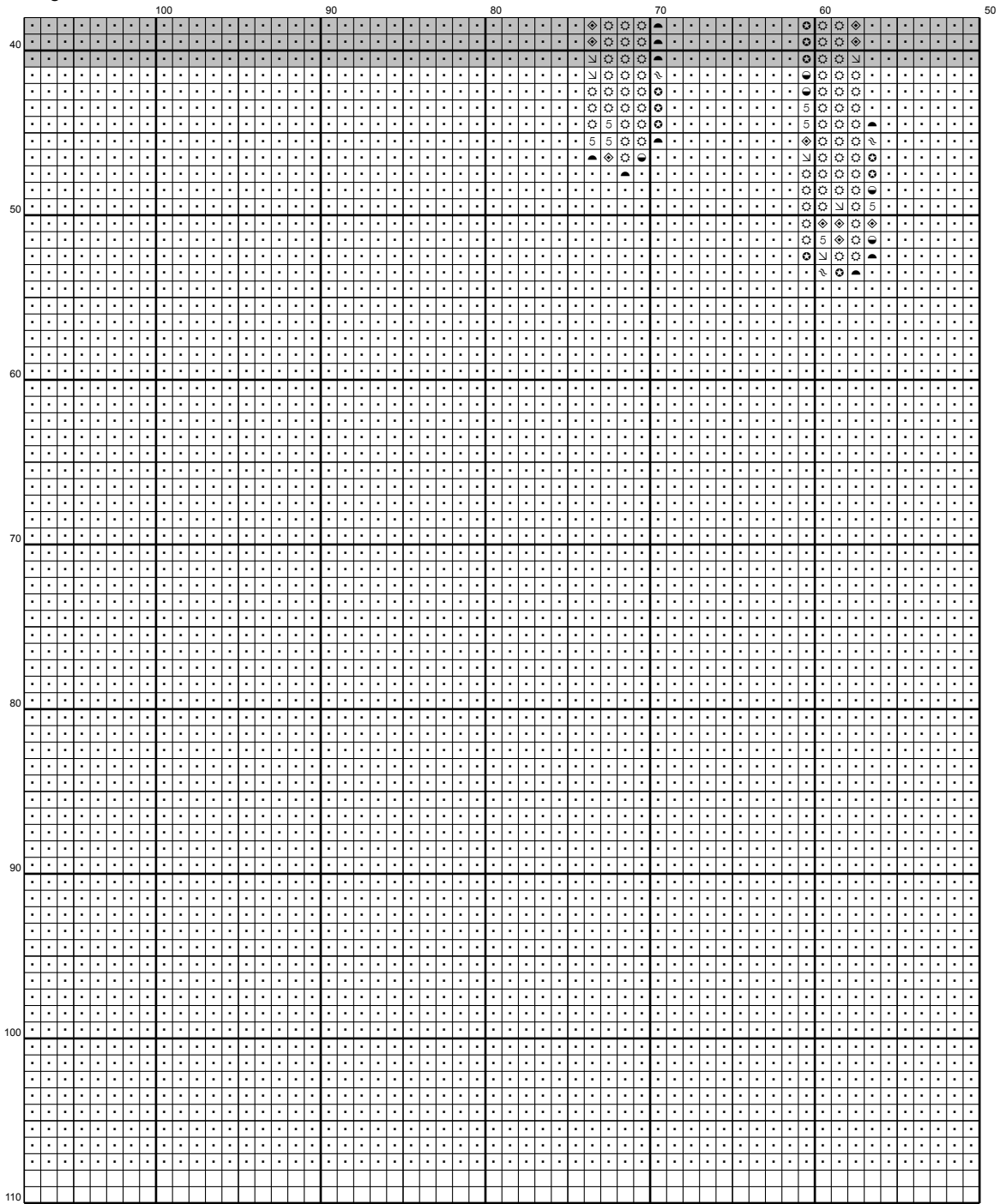

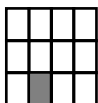
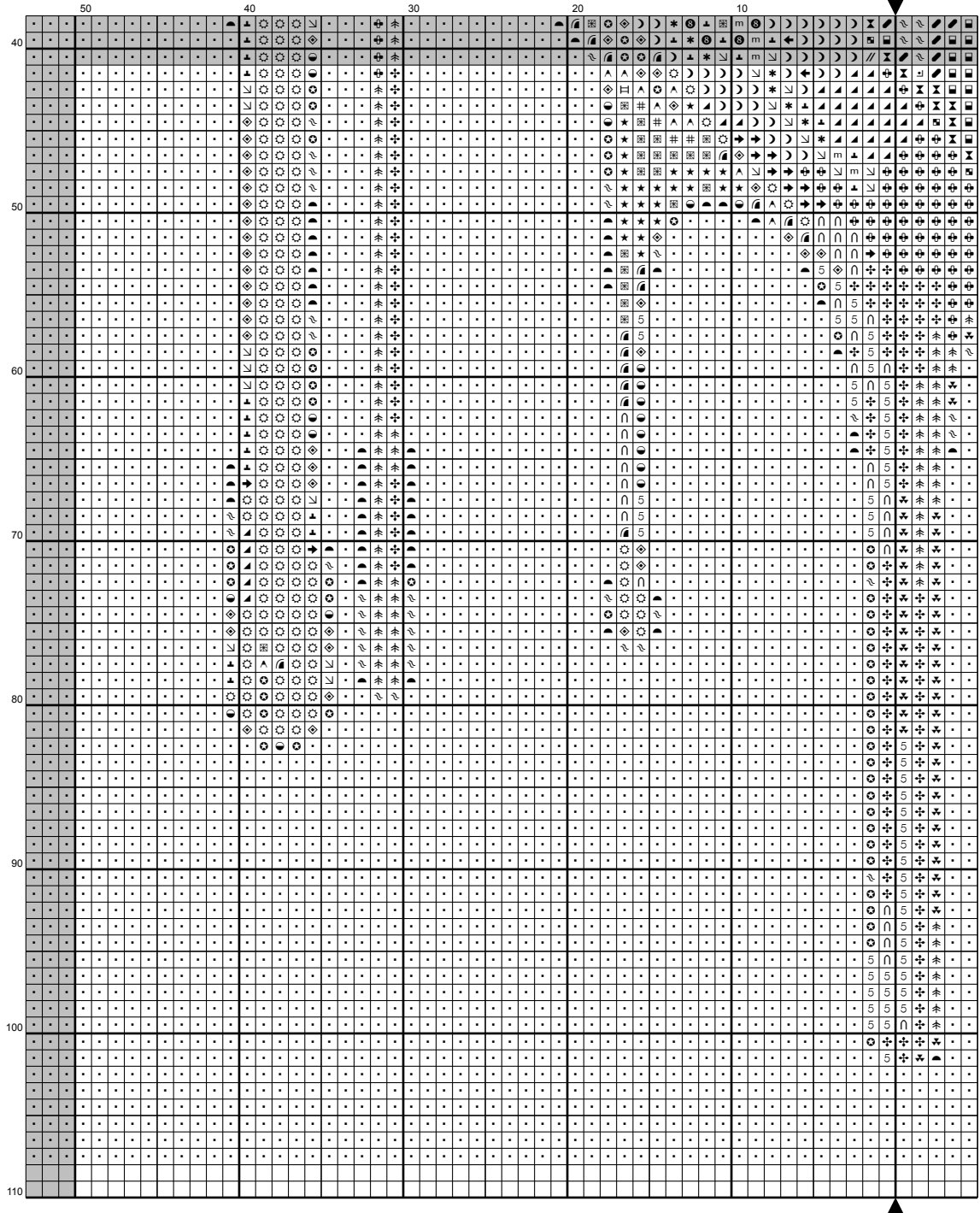

	60	70	80	90	100	110
40	⌘	⌘	⌘	⌘	⌘	⌘
41	⌘	⌘	⌘	⌘	⌘	⌘
42	⌘	⌘	⌘	⌘	⌘	⌘
43	⌘	⌘	⌘	⌘	⌘	⌘
44	⌘	⌘	⌘	⌘	⌘	⌘
45	⌘	⌘	⌘	⌘	⌘	⌘
46	⌘	⌘	⌘	⌘	⌘	⌘
47	⌘	⌘	⌘	⌘	⌘	⌘
48	⌘	⌘	⌘	⌘	⌘	⌘
49	⌘	⌘	⌘	⌘	⌘	⌘
50	⌘	⌘	⌘	⌘	⌘	⌘
51	⌘	⌘	⌘	⌘	⌘	⌘
52	⌘	⌘	⌘	⌘	⌘	⌘
53	⌘	⌘	⌘	⌘	⌘	⌘
54	⌘	⌘	⌘	⌘	⌘	⌘
55	⌘	⌘	⌘	⌘	⌘	⌘
56	⌘	⌘	⌘	⌘	⌘	⌘
57	⌘	⌘	⌘	⌘	⌘	⌘
58	⌘	⌘	⌘	⌘	⌘	⌘
59	⌘	⌘	⌘	⌘	⌘	⌘
60	⌘	⌘	⌘	⌘	⌘	⌘
61	⌘	⌘	⌘	⌘	⌘	⌘
62	⌘	⌘	⌘	⌘	⌘	⌘
63	⌘	⌘	⌘	⌘	⌘	⌘
64	⌘	⌘	⌘	⌘	⌘	⌘
65	⌘	⌘	⌘	⌘	⌘	⌘
66	⌘	⌘	⌘	⌘	⌘	⌘
67	⌘	⌘	⌘	⌘	⌘	⌘
68	⌘	⌘	⌘	⌘	⌘	⌘
69	⌘	⌘	⌘	⌘	⌘	⌘
70	⌘	⌘	⌘	⌘	⌘	⌘
71	⌘	⌘	⌘	⌘	⌘	⌘
72	⌘	⌘	⌘	⌘	⌘	⌘
73	⌘	⌘	⌘	⌘	⌘	⌘
74	⌘	⌘	⌘	⌘	⌘	⌘
75	⌘	⌘	⌘	⌘	⌘	⌘
76	⌘	⌘	⌘	⌘	⌘	⌘
77	⌘	⌘	⌘	⌘	⌘	⌘
78	⌘	⌘	⌘	⌘	⌘	⌘
79	⌘	⌘	⌘	⌘	⌘	⌘
80	⌘	⌘	⌘	⌘	⌘	⌘
81	⌘	⌘	⌘	⌘	⌘	⌘
82	⌘	⌘	⌘	⌘	⌘	⌘
83	⌘	⌘	⌘	⌘	⌘	⌘
84	⌘	⌘	⌘	⌘	⌘	⌘
85	⌘	⌘	⌘	⌘	⌘	⌘
86	⌘	⌘	⌘	⌘	⌘	⌘
87	⌘	⌘	⌘	⌘	⌘	⌘
88	⌘	⌘	⌘	⌘	⌘	⌘
89	⌘	⌘	⌘	⌘	⌘	⌘
90	⌘	⌘	⌘	⌘	⌘	⌘
91	⌘	⌘	⌘	⌘	⌘	⌘
92	⌘	⌘	⌘	⌘	⌘	⌘
93	⌘	⌘	⌘	⌘	⌘	⌘
94	⌘	⌘	⌘	⌘	⌘	⌘
95	⌘	⌘	⌘	⌘	⌘	⌘
96	⌘	⌘	⌘	⌘	⌘	⌘
97	⌘	⌘	⌘	⌘	⌘	⌘
98	⌘	⌘	⌘	⌘	⌘	⌘
99	⌘	⌘	⌘	⌘	⌘	⌘
100	⌘	⌘	⌘	⌘	⌘	⌘
101	⌘	⌘	⌘	⌘	⌘	⌘
102	⌘	⌘	⌘	⌘	⌘	⌘
103	⌘	⌘	⌘	⌘	⌘	⌘
104	⌘	⌘	⌘	⌘	⌘	⌘
105	⌘	⌘	⌘	⌘	⌘	⌘
106	⌘	⌘	⌘	⌘	⌘	⌘
107	⌘	⌘	⌘	⌘	⌘	⌘
108	⌘	⌘	⌘	⌘	⌘	⌘
109	⌘	⌘	⌘	⌘	⌘	⌘
110	⌘	⌘	⌘	⌘	⌘	⌘

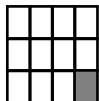

Instructions and Symbol Key for Design "Heart"

Fabric: 18 count White Aida

Stitches: 216 x 216 **Size:** 12.00 x 12.00 inches or 30.5 x 30.5 cm

Colours: DMC

Use 2 strands of thread for cross stitch













































Sym	No.	Colour Name	Sym	No.	Colour Name
∩	27	White Violet	⚬	34	Dark Fuchsia
➔	150	Raspberry rose	⬅	154	Prune rose
🍷	157	Light cornflower blue	⚡	209	Lilac
⊖	224	Light dusty pink	+	307	Lemon
■	310	Black	▣	311	Dark polar blue
⊣	333	Deep violet	✓	444	Bright yellow
⋄	517	Dark wedgewood blue	⊕	550	Blackcurrant
∩	601	Cranberry pink	⊞	606	Red orange
★	666	Bright red	⬆	712	Cream
⋄	718	Magenta	⊞	720	Rust
⊙	740	Orange	*	783	Old gold
⌵	803	Ink blue	☾	814	Deep wine red
▲	815	Cherry red	☼	817	Japanese red
//	823	Blueberry blue	⊞	825	Sea blue
↘	826	Medium sea blue	^	891	Geranium pink
🍷	900	Saffron orange	∪	912	Peppermint green
⬆	919	Red copper	#	947	Sunset orange
m	972	Curry yellow	⊞	991	Dark aquamarine green
5	3688	Pink mauve	⊞	3689	Rose petal pink
■	3755	Pastel blue	×	3812	Deep seagreen
∫	3814	Spruce green	∩	3826	Golden brown
⋄	3833	Light strawberry	·	BLANC	BLANC

This chart has been designed and printed with our best intentions of being without mistakes. However, the possibility of human error, printing mistakes or the variation of individual stitching does exist, and we regret that we cannot be responsible for this.

Note: The shaded blocks on the chart represent overlapping stitches.

Copyright ©Thread Geeks 2024 All rights reserved.

Thread length estimate for Design "Heart"

No.	Colour Name	Colour	Stitch count	Length(m)
27	White Violet		319	1.3
34	Dark Fuchsia		365	1.4
150	Raspberry rose		456	1.8
154	Prune rose		834	3.3
157	Light cornflower blue		201	0.8
209	Lilac		242	1.0
224	Light dusty pink		200	0.8
307	Lemon		593	2.3
310	Black		1291	5.1
311	Dark polar blue		414	1.6
333	Deep violet		370	1.5
444	Bright yellow		1400	5.5
517	Dark wedgewood blue		534	2.1
550	Blackcurrant		713	2.8
601	Cranberry pink		386	1.5
606	Red orange		376	1.5
666	Bright red		658	2.6
712	Cream		440	1.7
718	Magenta		372	1.5
720	Rust		565	2.2
740	Orange		261	1.0
783	Old gold		186	0.7
803	Ink blue		494	1.9
814	Deep wine red		851	3.4
815	Cherry red		780	3.1
817	Japanese red		1725	6.8
823	Blueberry blue		459	1.8
825	Sea blue		451	1.8
826	Medium sea blue		274	1.1
891	Geranium pink		165	0.7
900	Saffron orange		410	1.6
912	Peppermint green		940	3.7
919	Red copper		269	1.1
947	Sunset orange		415	1.6
972	Curry yellow		683	2.7
991	Dark aquamarine green		168	0.7
3688	Pink mauve		314	1.2
3689	Rose petal pink		376	1.5
3755	Pastel blue		342	1.3
3812	Deep seagreen		370	1.5
3814	Spruce green		329	1.3
3826	Golden brown		249	1.0
3833	Light strawberry		241	0.9
	BLANCBLANC		25175	99.2